

11 September 2020

Rio Tinto Yarwun Pty Ltd
 c/- Alison Cox
 PO Box 1479
 GLADSTONE QLD 4680

Dear Ms Cox

DECISION NOTICE – APPROVAL WITH CONDITIONS – DA2020/15/01
 (given under the provisions of GPC Land use plan 2012v2)

1 Application Details

This development application was **properly made** to the Gladstone Ports Corporation Limited on **10 September 2020**.

Application Number:	DA2020/15/01
Applicant Name:	Rio Tinto Yarwun Pty Ltd
Applicant Contact Details:	Rio Tinto Yarwun Pty Ltd c/- Alison Cox PO Box 1479 GLADSTONE QLD 4680 Email: Alison.cox@riotinto.com
Approvals Sought:	Port Application for safe room installation
Details of Proposed Development:	Safe room adjacent to jetty, Fisherman's Landing
Location Street Address:	Graham Fenton Drive
Location Real Property Description:	Permit to Occupy in Lot 502 on SP252988
Land Owner:	Gladstone Ports Corporation Limited
Present Zoning & Precinct	Strategic Port Land – Port Industry Precinct

2 Details Of Proposed Development

Installation of safe room including power and communications cabling adjacent to jetty at Fisherman's Landing.

3 Details Of Decision

This development application was **decided** on **11 September 2020**.

This development application is **approved in full with conditions**. These conditions are set out in Attachment 1 and are clearly identified to indicate whether the assessment manager or a concurrence agency imposed them.

This application is **not** taken to have been approved (a deemed approval) under section 64(5) of the *Planning Act 2016*.

4 Details Of Approval

This development approval is a **Development Permit** given for:

- (a) Port Application for undertaking work in, on, over or under premises that materially affects the premises, or their use, for the installation of safe room.

5 Conditions

This development approval is subject to the conditions in Attachment 1 - Part 1 and Part 2.

6 Further Development Permits

Please be advised that the following development permits are required to be obtained before the development can be carried out:

1. Building works for any applicable structures.

7 Approved Plans and Specifications

Copies of the following plans, specifications and drawings are approved and enclosed in Attachment 2:

Drawing/report title	Prepared by	Date	Reference no.	Version	Approval subject to the following changes
Aspect of development: Port Application					
Overlay conveyor – Ammonia gas detection & saferooms –	Hatch	30/06/2020	D.N. 115D(2D)10285	C01	

saferoom 2 concrete footing plan and detail					
Overlay conveyor – Ammonia gas detection & saferooms – saferoom 2 location plan	Hatch	30/06/2020	D.N. 115D(2D)10165	C01	
GA-Saferoom 2 – PS-SDC-10-SIV-10-AU – sht 1 to 5	MineARC	3/04/2020	S2MA-P435-001	E	

8 Currency Period for the Approval

Pursuant to section 85 of the Planning Act, this development approval will lapse at the end of the periods set out below:

- For Port Application this approval lapses 6 years after this approval decision date.

9 Rights of Appeal

No legislated appeal rights are afforded with this decision notice as the application was not made under the provisions of the *Planning Act 2016*.

For further information please contact Judy Horsfall, Planning Officer, on 07 4976 1314 or the undersigned on 07 4976 1287 or via email planning@gpcl.com.au.

Yours sincerely,



Erin Clark
Principal Planner

- Enc. Attachment 1: Conditions of Approval
Part 1 – Conditions imposed by the assessment manager
Attachment 2: Approved plans and specifications

Attachment 1 Conditions of Approval

PART 1: ASSESSMENT MANAGER CONDITIONS

In general the development proposal is in compliance with the requirements of Gladstone Ports Corporation Limited (GPC). This development approval is subject to each the following conditions which are stated by GPC, the assessment manager.

Part 1a: Approval sought under Planning Act 2016 – Port Application

GENERAL

1. Development must be carried out generally in accordance with the Approved plans, except where modified by conditions of this permit.
2. Unless otherwise stated, all conditions must be complied with and completed prior to the commencement of the development.
3. Where additional “approval” is required under these conditions by GPC for drawings or documentation the proponent must submit for review, amend to the satisfaction of, and obtain written approval from the Assessment Manager.
4. All other relevant approvals must be obtained before commencement of the development or operation of the development, including any Building works or Plumbing and drainage works.
5. The proponent must at its cost and expense, keep and maintain the development footprint, including existing services, in a state that is satisfactory to the Port.

ENGINEERING

6. The proponent is required to apply for and obtain from GPC a Permit to Dig/Excavate prior to commencing works by contacting, Port Infrastructure Asset Manager on (07) 4976 1333.
7. Upon completion of the works, the proponent must supply GPC with RPEQ certified “As Constructed” plans in both hard copy (2 of) and electronic (CAD format) which illustrate all infrastructure and services installed on, under or over Port land associated with the activity.
8. Prior to the use commencing, the proponent must certify that the development is constructed as per design and generally in accordance with the Approved plans.

Construction Management

9. Any site lighting used during construction must not negatively impact on the visibility of Navigational Aids utilised for the primary shipping channels nor illuminate a landward glare beyond the site boundary. Lighting must be reviewed during construction with respect to navigation. Where an issue is identified or a validated complaint received, the proponent must immediately rectify to the satisfaction of GPC.
10. In the event trenching across Graham Fenton Drive is required, prior to trenching works commencing on site, a Construction Traffic Management Plan (CTMP) must be submitted to GPC for approval and must be specific to the construction works being undertaken. The CTMP must be amended as necessary for any proposed construction works and any amendments to the CEMP are to be submitted to GPC for approval. All activities associated with construction must be carried out in accordance with the approved CTMP.

Infrastructure

11. The applicant must notify the Assessment Manager (GPC) of damage caused to any port or port user infrastructure or services including, but not limited to, security related devices, buildings, fences, lighting etc., roads, walkways and underground services or infrastructure, as a result of the approved use or during construction. The proponent must undertake necessary repairs at their expense and to the satisfaction of the Assessment Manager (GPC).

PLANNING

Lighting

12. Prior to the commencement of the use, design and install all external lighting in accordance with AS4282 – *Control of the obtrusive effects of outdoor lighting* so as not to cause nuisance to any sensitive uses, the airport, navigational aids or obstruct or distract pedestrian or vehicular traffic.

ENVIRONMENT

Incident notification

13. At all times, Gladstone Ports Corporation Environment Hotline (07) 4976 1617 is to be notified of the occurrence of any:
 - a) release / spill of contaminants (e.g. fuels / chemicals / sewerage) greater than 250L to land;
 - b) release / spill of contaminants (e.g. fuels / chemicals / sewerage) of any amount to water;
 - c) any environmental complaints received by the holder of this approval; and
 - d) non-compliance with environment related conditions of this approval, or any other environmental approval obtained in relation to the approved activity.

ADVICE NOTES

1. Where, the proponent or their contractor is required to apply for and obtain from GPC a Permit to Dig/Excavate for each stage of development prior to commencing excavation or digging for each stage. This can be obtained by contacting the Port Infrastructure Asset Manager on 4976 1332 or bartono@gpcl.com.au.
2. The *Environmental Protection Act 1994* states that a person must not carry out any activity that causes, or is likely to cause, environmental harm unless the person takes all reasonable and practicable measures to prevent or minimise the harm. Environmental harm includes environmental nuisance. In this regard persons and entities, involved in the civil, earthworks, construction, and operational phases of this development, are to adhere to their 'general environmental duty' to minimise the risk of causing environmental harm.
3. This decision notice does not represent an approval to commence Building work.

Attachment 2 Approved Plans and Specifications

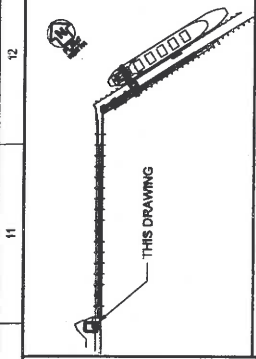

KEY PLAN 1:5000

- NOTES**
- FOR SAFEROOM 2 DETAILS REFER TO MECHANICAL SYSTEMS DRAWINGS (SOP-00001) SHEETS 1 TO 5 NETWORK II.
 - ALL DIMENSIONS SHALL BE SITE CONFIRMED.
 - BASEPLATE TO BE PREDRILLED WITH 2.0mm DIA. HOLES TO MATCH PREDRILLED HOLE CENTRLINES.
 - ALL STEEL PLATES SHALL BE GRADE 250 TO AS/NZS 3778.
 - ALL DIMENSIONS ARE IN MILLIMETRES.
 - ANCHORS AND OVERSIZED WASHERS SHALL BE GALVANNEAL.
 - SAFEROOM 2 FOOTING EXCAVATION TO BE COMPLETED IN 200mm LAYER TO ACHIEVE 90% MAXIMUM DRY DENSITY. CONTRACTORS GEOTECHNICAL ENGINEER TO CONFIRM.
 - FOOTINGS HAVE BEEN DESIGNED FOR AN ASSUMED ALLOWABLE PENETRATION THROUGH EXISTING SECURITY HUT TO BE LOCATED WITHIN THE SAFEROOM. CONTRACTORS TO VERIFY EXISTING SECURITY HUT WALL THICKNESS DETERMINED BY INSTALLATION CONTRACTOR'S REB ENGINEER.
 - LOCATION OF SAFEROOM TO BE DETERMINED BY INSTALLATION CONTRACTOR.
 - PENETRATION THROUGH EXISTING SECURITY HUT TO BE LOCATED WITHIN THE SAFEROOM. CONTRACTORS TO VERIFY EXISTING SECURITY HUT WALL THICKNESS DETERMINED BY INSTALLATION CONTRACTOR'S REB ENGINEER.
 - INSTALLATION CONTRACTOR SHALL ESTABLISH A HIGH DATUM POINT FOR EXISTING SECURITY HUT TOP OF FLOOR AS INDICATED ON SHEET 6.1.0.04.

CONSULTANT DOCUMENT NUMBER: H26102-0000-231-250-0001

HATCH

NO.	DATE	BY	REVISION	DESCRIPTION
1				
2				
3				
4				
5				
6				
7				
8				
9				
10				
11				
12				

RioTinto

OVERLAND CONVEYOR
AMMONIA GAS DETECTION & SAFEROOMS
SAFEROOM 2 CONCRETE FOOTING PLAN AND DETAIL

SCALE: 1:5000
DRAWING NUMBER: 115D(2D)10285
SHEET: A1
REVISION: C01

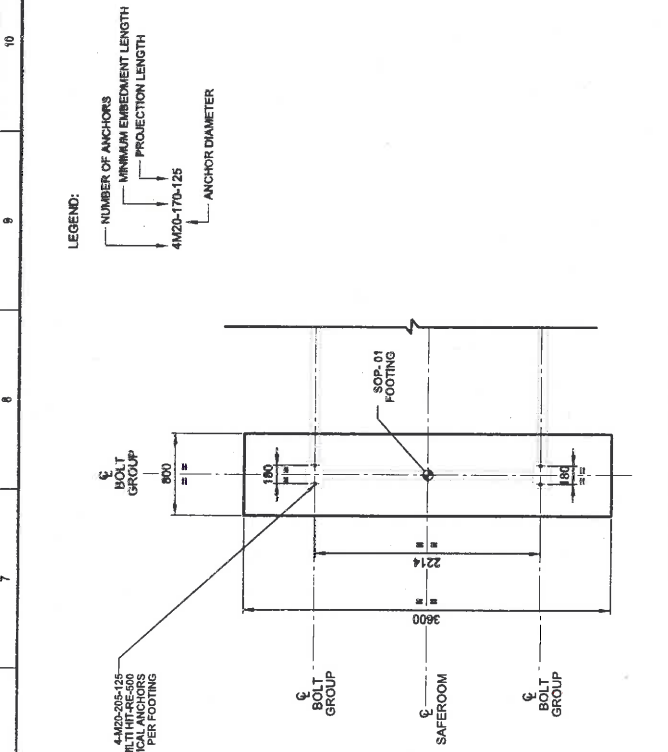

STRIP FOOTING SF1/SF2
HOLD DOWN PLAN
DETAIL 1
SCALE 1:25

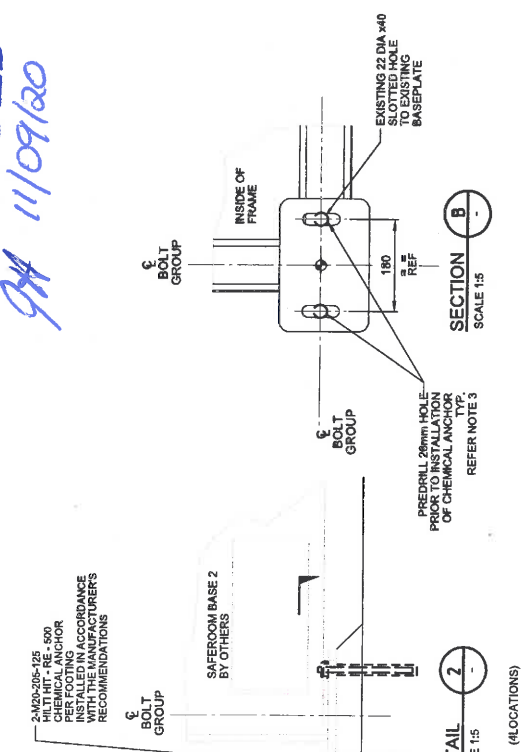

STRIP FOOTING SF1/SF2
SECTION A
SCALE 1:20

STRIP FOOTING SF1/SF2
REINFORCEMENT DETAILS
SCALE 1:20

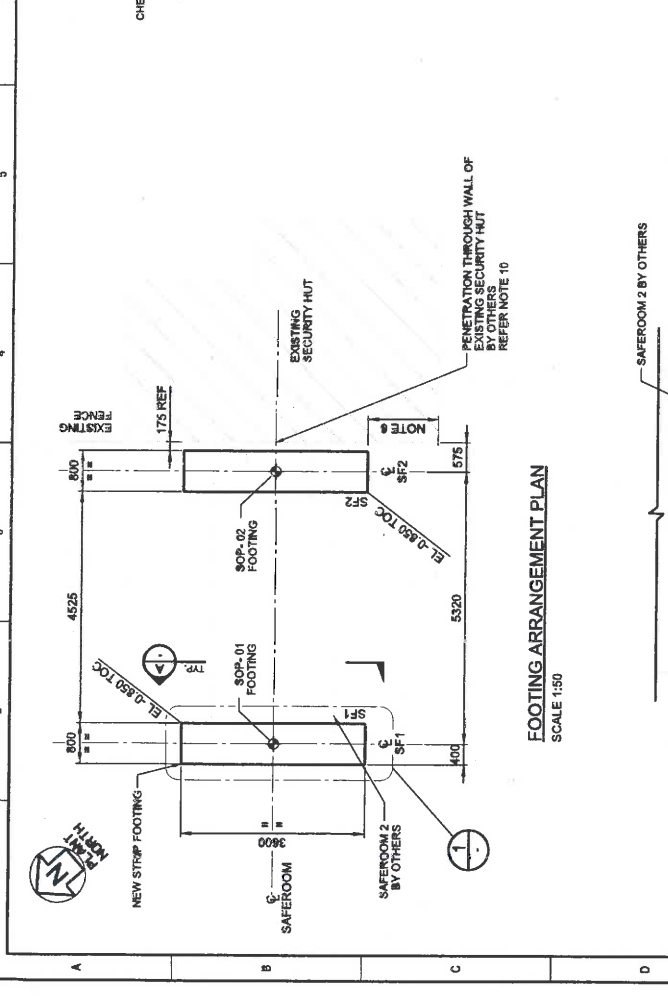

FOOTING ARRANGEMENT PLAN
SCALE 1:50

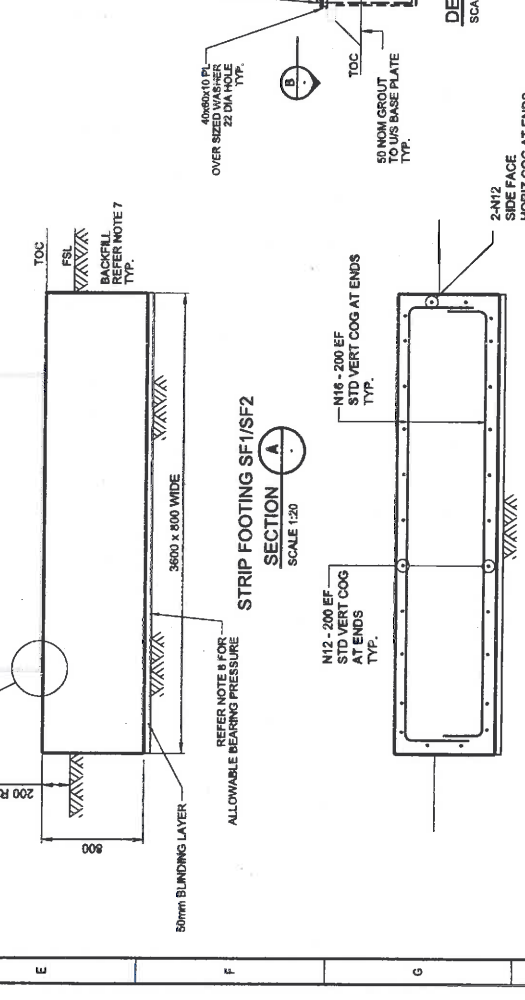

STRIP FOOTING SF1/SF2
SECTION A
SCALE 1:20



EXISTING FENCE

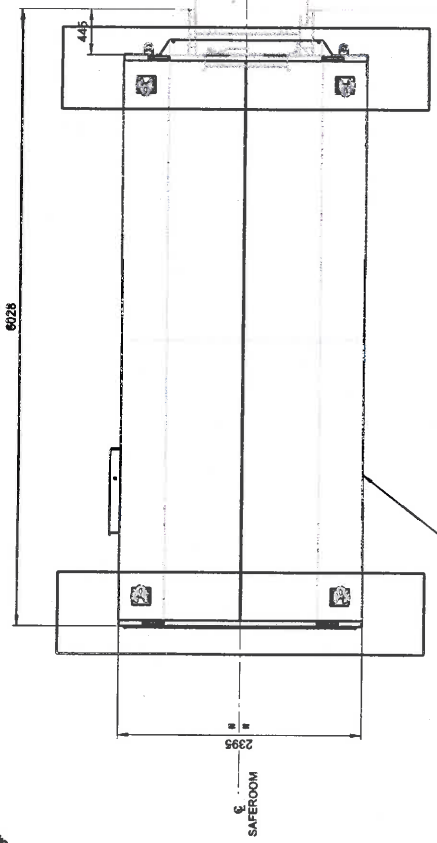

PLAN SCALE 1:50

EXISTING SECURITY HUT

REFER NOTE 9 & 10

* DENOTES DIMENSION IS TO BE SITE MEASURED IN ACCORDANCE WITH NOTE 2.

APPROVED
9/4 11/09/20

150 APPROXIMATE - TO BE VERIFIED ON SITE EXISTING BUILDING WALL THICKNESS

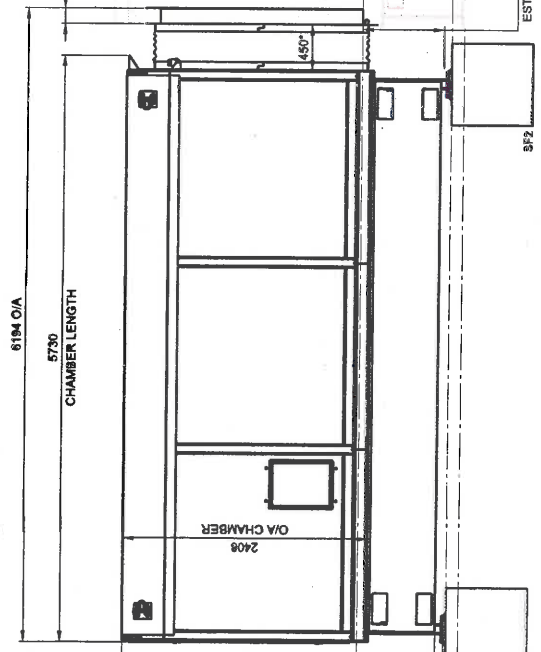

ELEVATION SCALE 1:25

NEW FOOTINGS REFER DRG P01-150(2D)10265 FOR ARRANGEMENT DETAIL



KEY PLAN 1:5000

NOTES

- FOR SAFEROOM 2 DETAILS REFER TO MECHANICAL SYSTEMS DRAWINGS S204-150(2D)10265 SHEETS 1 TO 5 REVISION B.
- ALL DIMENSIONS SHALL BE CONFIRMED ON SITE PRIOR TO CONSTRUCTION.
- BASE PLATE TO BE PREDRILLED WITH 20mm DIA. HOLES. PREDRILLING TO BE PERFORMED AT THE SAME TIME TO MATCH PREDRILLED HOLE CENTRELINES.
- ALL STEEL PLATES SHALL BE GRADE 250 TO AS/NZS 3678.
- ALL DIMENSIONS ARE IN MILLIMETRES.
- ALL CRITICAL ANCHORS AND OVERSIZED WASHERS SHALL BE GALVANIZED.
- BACKFILL AROUND FOOTING EXCAVATION TO BE COMPACTED IN 200mm LAYERS TO ACHIEVE 95% MAXIMUM DRY DENSITY. CONTRACTOR'S MECHANICAL ENGINEER TO CONFIRM.
- FOOTINGS HAVE BEEN DESIGNED FOR AN ASSUMED ALLOWABLE SOIL BEARING CAPACITY OF 150 kPa. CONTRACTOR'S MECHANICAL ENGINEER TO CONFIRM.
- LOCATION OF SAFEROOM TO BE DETERMINED BY INSTALLATION CONTRACTOR.
- PENETRATION THROUGH EXISTING SECURITY HUT TO BE LOCATED IN A POSITION THAT DOES NOT COMPROMISE THE EXISTING SECURITY INTEGRITY. WALL SHALL BE DETERMINED BY INSTALLATION CONTRACTOR'S MEPE ENGINEER.
- INSTALLATION CONTRACTOR SHALL ESTABLISH A HIGH DATUM POINT FOR THE EXISTING SECURITY HUT TOP OF FLOOR AS ELEVATED LEVEL IN 1000.

HATCH

CONSULTANT DOCUMENT NUMBER: | H56902-0000-2027-0001

NO	DATE	DESCRIPTION	BY	CHKD	APP'D
1		SAFEROOM 2 CONCRETE FOOTING PLAN AND DETAIL			
REFERENCES CHANGED					

NO	DATE	DESCRIPTION	BY	CHKD	APP'D
1		APPROVED FOR CONSTRUCTION - CONFORM			
2		ISSUE FOR PERMIT			
3		ISSUE FOR CONSTRUCTION			
4		ISSUE FOR AS-BUILT			

RioTinto

OVERLAND CONVEYOR
AMMONIA GAS DETECTION & SAFEROOMS
SAFEROOM 2 LOCATION PLAN

SCALE	1:50	BY	PROJECT	115M(2D)10165	DATE	A1	REVISION	C01
-------	------	----	---------	---------------	------	----	----------	-----

APPROVED FOR CONSTRUCTION

NAME	SIGN	DATE
CLIENT DRAWING NUMBER	110M(2D)15116	

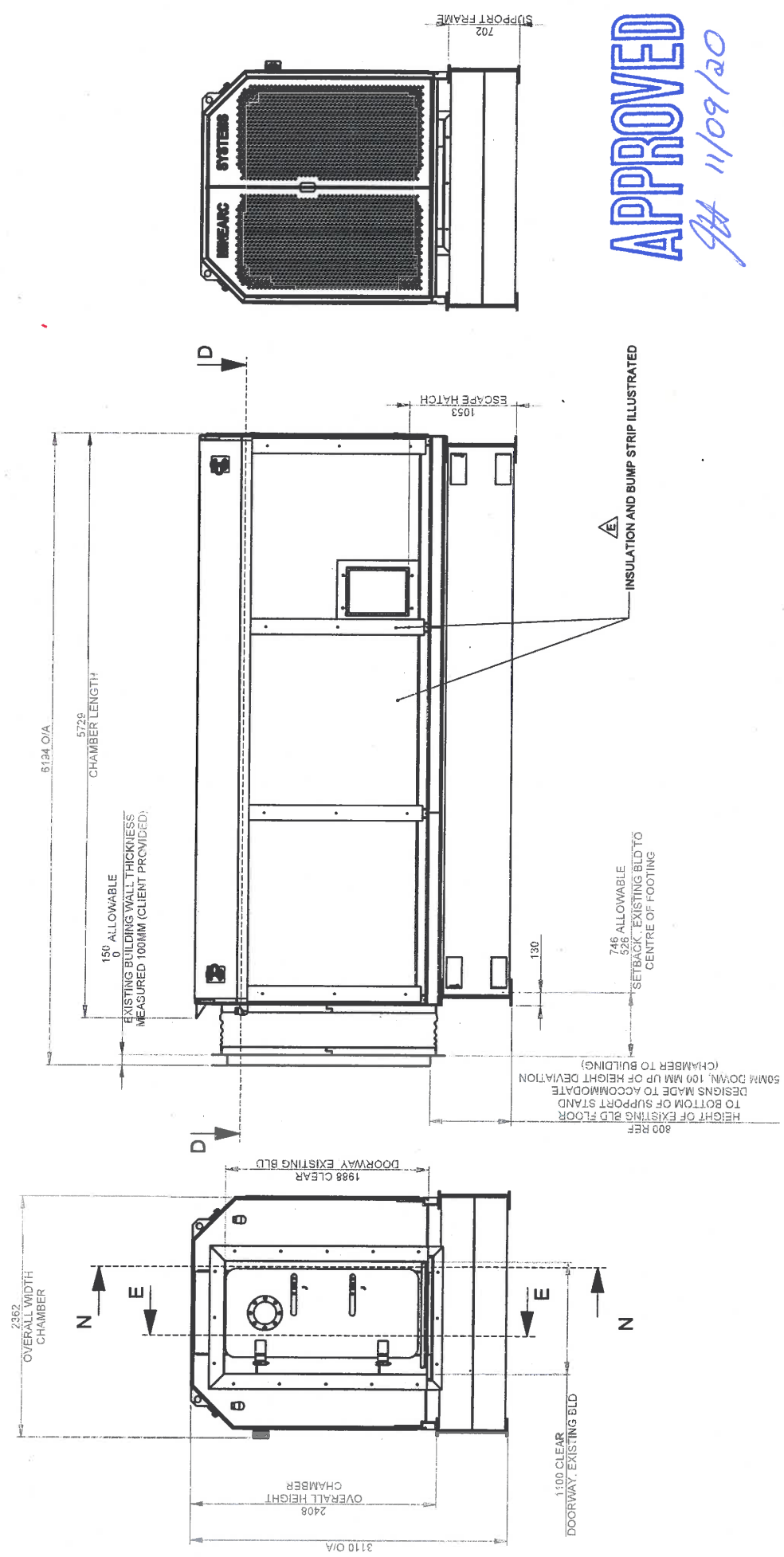

APPROVED
GA 11/09/20

DISCLOSURE:
 THIS DRAWING IS THE PROPERTY OF MINEARC SYSTEMS. THE RECIPIENT AGREES NOT TO IN ANY FORM OR TO DISCLOSE ITS CONTENTS TO A THIRD PARTY WITHOUT PRIOR WRITTEN CONSENT FROM MINEARC SYSTEMS.

No.	DATE	REVISION	DRN	CHK	APP
E	14/06/2020	1st SUBMIT	BG	DQ	DQ
D	22/06/2020	ADD CLIENT SIGN-OFF TABLE	BG	DQ	DQ
C	17/04/2020	SUPPORT FRAME HEIGHT + DURATION CHANGED TO 10 HR	BG	DQ	DQ
B	07/04/2020	SEVERAL MINOR CHANGES	BG	DQ	DQ
A	30/04/2020	RELEASED FOR MANUFACTURE	BG	DQ	DQ

3rd ANGLE PROJECTION

CLIENT	RIO TINTO
ALL DIMENSIONS IN mm UNLESS OTHERWISE SPECIFIED	
WEIGHT	6500.00 KG
SHEET NAME	GA
PROJECT	GA - SAFEROOM 2
SAFEROOM 2 PS-SDC-10-SM-10-AU	
DRAWING NUMBER	SZMA-P435-001
SCALE	1:40
REV	1 OF 5

MineARC Systems
 271 Wedgeford Road, Wedgeford, WA 6108 (0833 4988)
 WWW.MINEARC.COM.AU

GA + LIFT

NAME	SIGN	DATE
CLIENT DRAWING NUMBER	110M(2D)15117	

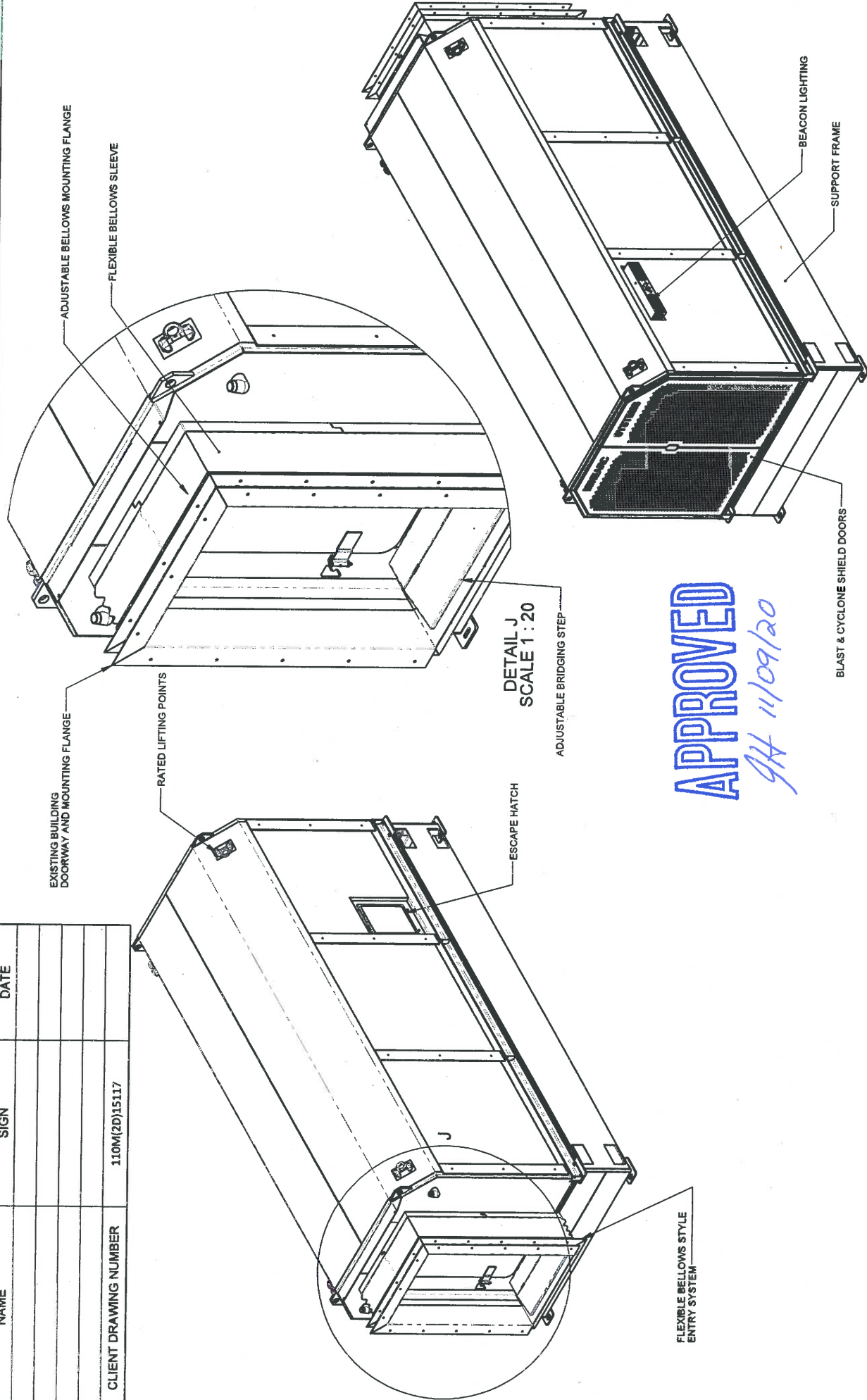

DISCLOSURE:		ALL DIMENSIONS IN mm U.N.O		NET WT: 6500.00 KG		GROSS WT: ISO VIEWS		SHEET NO: A3	
THIS DRAWING & ALL INFORMATION CONTAINED HEREIN ARE THE EXCLUSIVE PROPERTY OF MINEARC SYSTEMS. REPRODUCTION OR DISSEMINATION IN ANY FORM OR BY ANY MEANS WITHOUT PRIOR WRITTEN CONSENT FROM MINEARC SYSTEMS.		RIO TINTO		MINEARC SYSTEMS		GA - SAFEROOM 2		SAFEROOM 2 PS-SDC-10-SIV-10-AU	
14/06/2020		17/04/2020		07/04/2020		3/04/2020		1:40	
E	D	C	B	A	DRN	CHK	APP	3RD ANGLE PROJECTION	
14/06/2020	22/06/2020	17/04/2020	07/04/2020	3/04/2020				DRAWN: BG	
								CHECKED: DQ	
								APPROVED: DQ	
AS-BUILT		ADDITIONAL SIGN-OFF TABLE		SUPPORT FRAME HEIGHT - DURATION CHANGED TO 10 HR		SEVERAL MINOR CHANGES		RELEASED FOR MANUFACTURE	
REVISION		REVISION		REVISION		REVISION		REVISION	

GA + LIFT

NAME	SIGN	DATE
CLIENT DRAWING NUMBER		110M(2D)15118

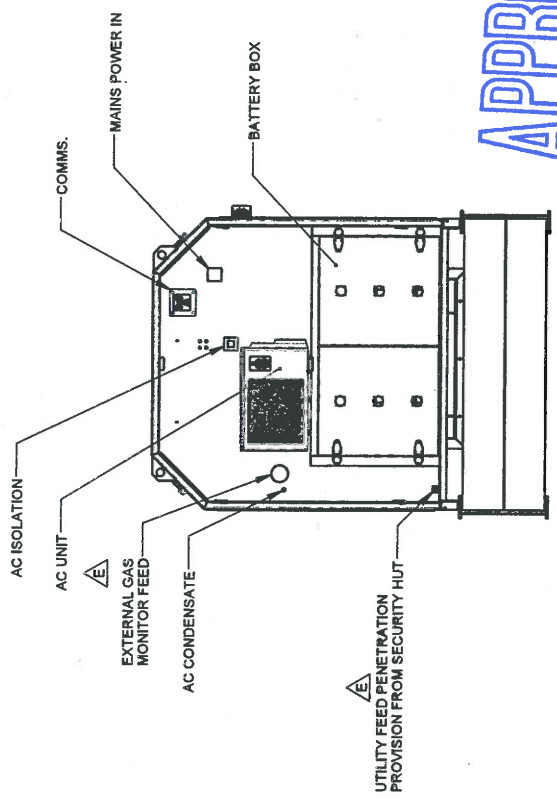
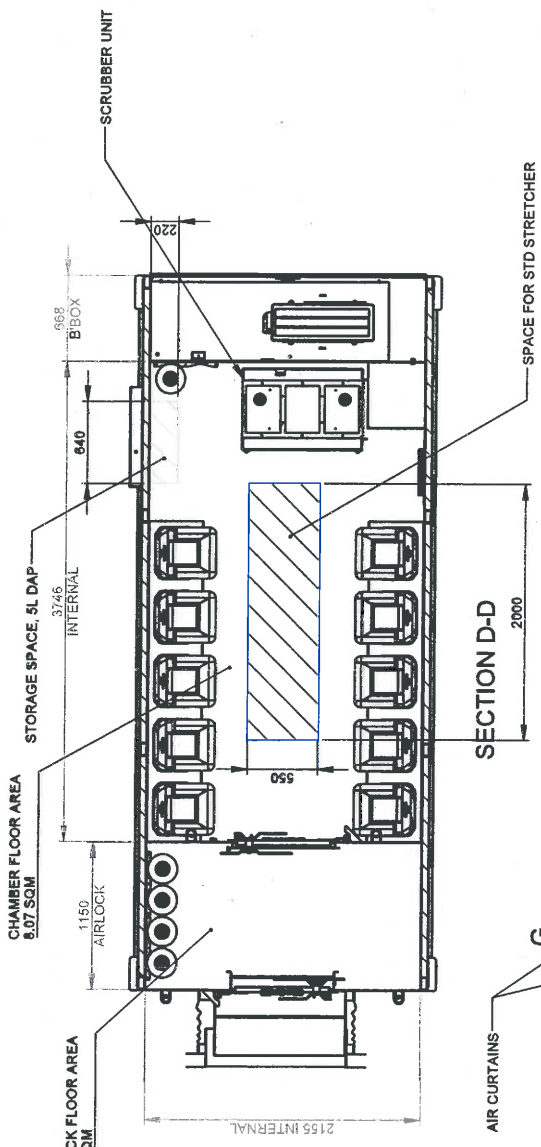

APPROVED
GA 11/09/20

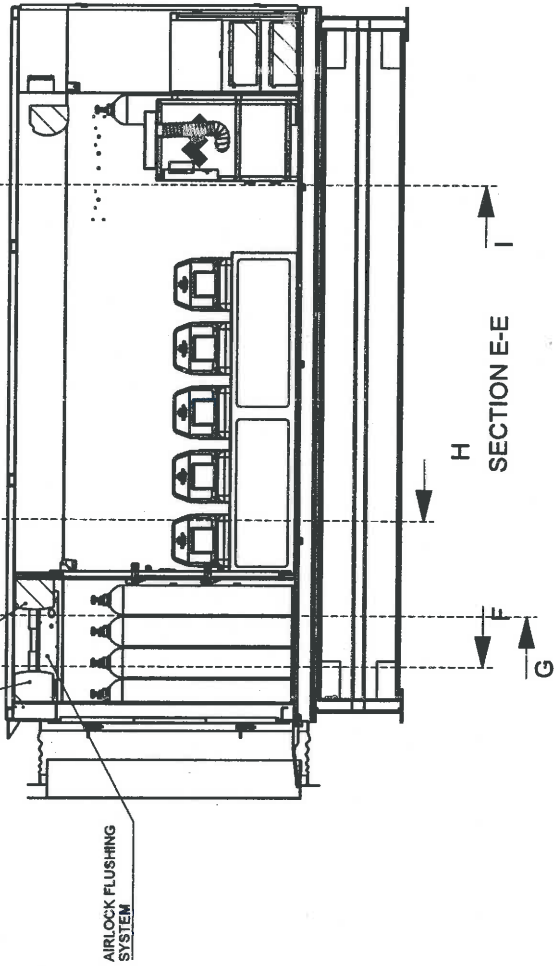

DISCLOSURE:		E 14/06/2020		DATE		SIGNATURE		DATE		WEIGHT		SHEET	
THIS DRAWING IS THE EXCLUSIVE PROPERTY OF MINARC SYSTEMS. NO PART OF THIS DRAWING IS TO BE REPRODUCED OR TRANSMITTED IN ANY FORM OR BY ANY MEANS WITHOUT THE WRITTEN PERMISSION OF MINARC SYSTEMS.		D 22/05/2020		BG		BG		30/02/2020		6500.00 KG		SECTION VIEWS 1	
		C 17/06/2020		BG		BG		30/02/2020		TITLE		A3	
		B 07/04/2020		BG		BG				CLIENT		GA - SAFEROOM 2	
		A 30/04/2020		BG		BG				ALL DIMENSIONS IN mm UNL O		SAFEROOM 2 PS-SDC-10-SV-10-AU	
				DRN		CHK		APP		CLIENT		S2MA-P435-001	
										MincARC Systems		3 OF 5	
										Rio Tinto		REV	
										MincARC 2111 Woodroffe Road, Westport, N.Z. 6100 Tel: +61 8 932 4668 WWW.MINCARC.COM.AU		E	

GA + LIFT

NAME	SIGN	DATE
CLIENT DRAWING NUMBER	110M(2D)15119	

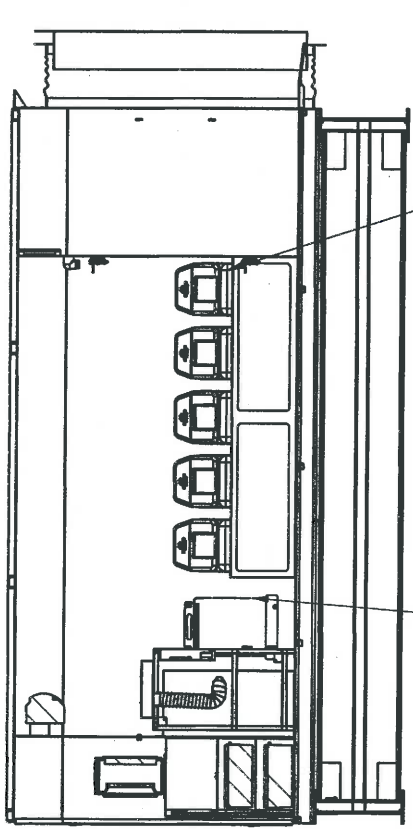

SECTION N-N

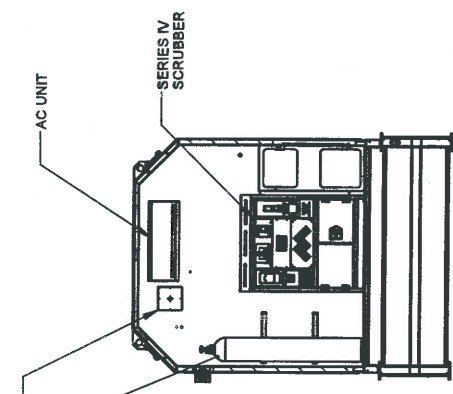

SECTION I-I

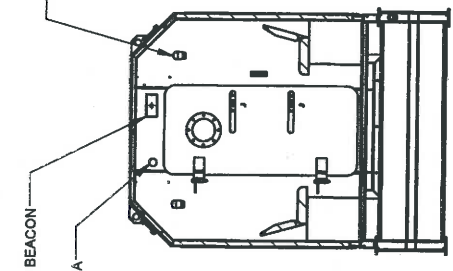

SECTION H-H

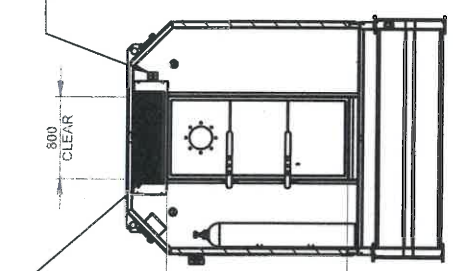

SECTION G-G

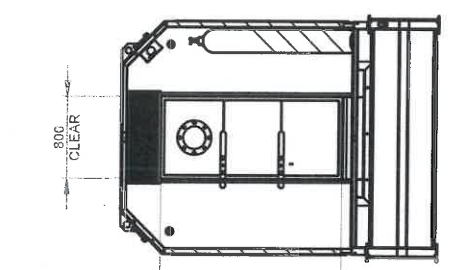

SECTION F-F

APPROVED

GA 11/09/20

DISCLOSURE: THIS DRAWING & ALL INFORMATION CONTAINED HEREIN ARE THE EXCLUSIVE PROPERTY OF MINEARC SYSTEMS. ANY REPRODUCTION OR REUSE OF THIS DRAWING IN ANY FORM OR BY ANY MEANS WITHOUT THE WRITTEN CONSENT OF MINEARC SYSTEMS IS STRICTLY PROHIBITED.		ALL DIMENSIONS IN mm UNO CLEAR		WEIGHT 6500.00 KG		SHEET NAME SECTION VIEWS 2		SHEET OF A3	
E 14/06/2020 D 22/05/2020 C 17/04/2020 B 07/04/2020 A 30/04/2020	AS-BUILT ADD CLIENT SIGN-OFF TABLE SUPPORT FRAME HEIGHT + DURATION CHANGED TO 10 HR SEVERAL MINOR CHANGES RELEASED FOR MANUFACTURE	DRAWN BG	CHECKED DQ	APPROVED DQ	SIGNATURE BG	DATE 30/04/2020	TITLE RIO TINTO	PROJECT GA - SAFEROOM 2	REV E
REVISION REFERENCE		DRN T	CHK DQ	APP DQ	3rd ANGLE PROJECTION		MineARC Systems mineARC SYSTEMS 221 Woodcroft Road, Woodcroft WA 6108 TEL: +61 8 9333 4995 WWW.MINEARC.COM.AU		

GA + LIFT

NAME	SIGN	DATE
CLIENT DRAWING NUMBER	110M(2D)15120	

NOTES:
1. SAFEROOM 2 ONLY WEIGHT 5,970 KG UPPER LIMIT

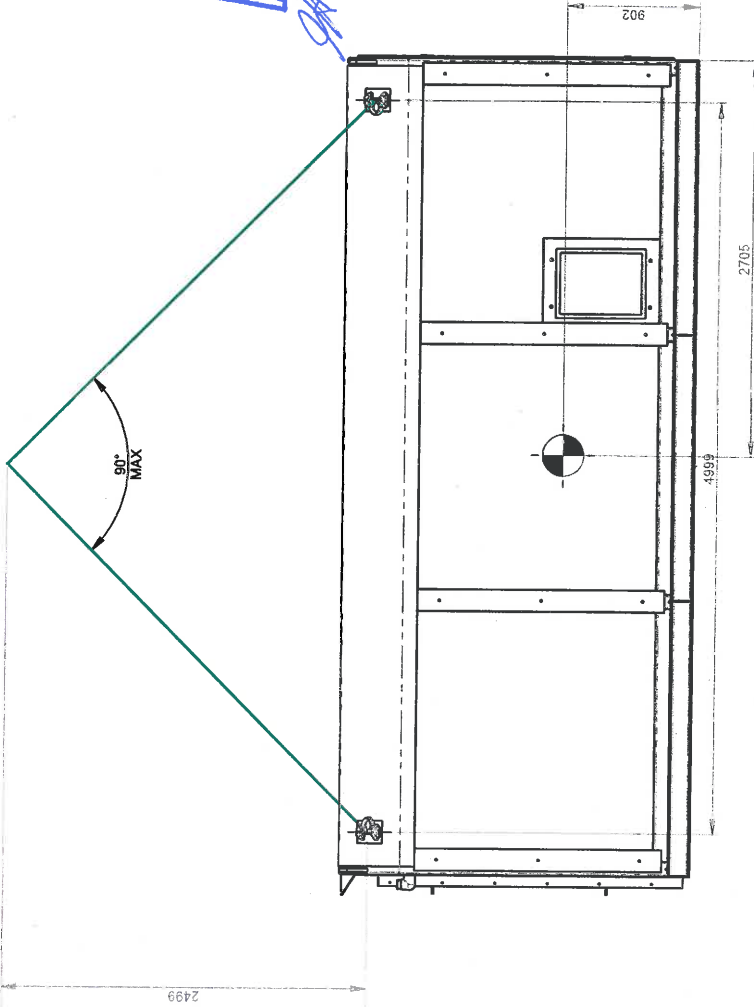
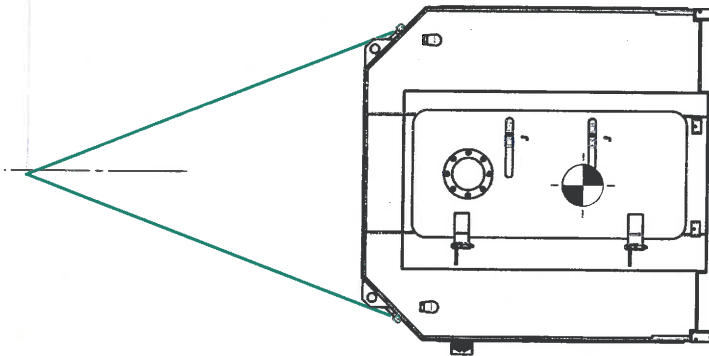
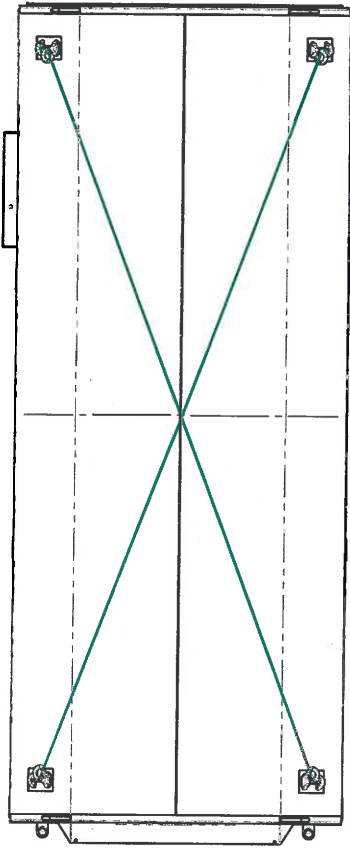

APPROVED

GA 11/09/20

DISCLOSURE: THIS DRAWING IS ALL INFORMATION CONTAINED HEREIN IS THE EXCLUSIVE PROPERTY OF MINEARC SYSTEMS. NO PART OF THIS DRAWING IS TO BE REPRODUCED OR TRANSMITTED IN ANY FORM OR BY ANY MEANS WITHOUT THE WRITTEN CONSENT FROM MINEARC SYSTEMS.		<table border="1"> <tr> <th>REV</th> <th>DATE</th> <th>BY</th> <th>CHK</th> <th>APP</th> <th>REVISION</th> </tr> <tr> <td>E</td> <td>14/06/2020</td> <td></td> <td></td> <td></td> <td>AS-BUILT</td> </tr> <tr> <td>D</td> <td>22/05/2020</td> <td></td> <td></td> <td></td> <td>ADD CLIENT SIGN-OFF TABLE</td> </tr> <tr> <td>C</td> <td>17/04/2020</td> <td></td> <td></td> <td></td> <td>SUPPORT FRAME HEIGHT + DURATION CHANGED TO 10 HR</td> </tr> <tr> <td>B</td> <td>07/04/2020</td> <td></td> <td></td> <td></td> <td>SEVERAL MINOR CHANGES</td> </tr> <tr> <td>A</td> <td>3/04/2020</td> <td></td> <td></td> <td></td> <td>RELEASED FOR MANUFACTURE</td> </tr> </table>		REV	DATE	BY	CHK	APP	REVISION	E	14/06/2020				AS-BUILT	D	22/05/2020				ADD CLIENT SIGN-OFF TABLE	C	17/04/2020				SUPPORT FRAME HEIGHT + DURATION CHANGED TO 10 HR	B	07/04/2020				SEVERAL MINOR CHANGES	A	3/04/2020				RELEASED FOR MANUFACTURE	<table border="1"> <tr> <th>DRN</th> <th>CHK</th> <th>APP</th> </tr> <tr> <td></td> <td></td> <td></td> </tr> </table>		DRN	CHK	APP				<table border="1"> <tr> <th>3rd ANGLE PROJECTION</th> </tr> <tr> <td></td> </tr> </table>		3rd ANGLE PROJECTION		<table border="1"> <tr> <th>FRANK</th> <th>CHECKED</th> <th>APPROVED</th> </tr> <tr> <td></td> <td></td> <td></td> </tr> </table>		FRANK	CHECKED	APPROVED				<table border="1"> <tr> <th>SIGNATURE</th> <th>DATE</th> </tr> <tr> <td>BG</td> <td>3/04/2020</td> </tr> <tr> <td>DQ</td> <td>3/04/2020</td> </tr> </table>		SIGNATURE	DATE	BG	3/04/2020	DQ	3/04/2020	<table border="1"> <tr> <th>ALL DIMENSIONS IN mm UNLESS OTHERWISE SPECIFIED</th> </tr> <tr> <td>RIO TINTO</td> </tr> </table>		ALL DIMENSIONS IN mm UNLESS OTHERWISE SPECIFIED	RIO TINTO	<table border="1"> <tr> <th>CLIENT</th> </tr> <tr> <td>MineARC Systems 274 Whitehead Road, Whitehead WA 3106 WWW.MINEARC.COM.AU</td> </tr> </table>		CLIENT	MineARC Systems 274 Whitehead Road, Whitehead WA 3106 WWW.MINEARC.COM.AU	<table border="1"> <tr> <th>WEIGHT</th> <th>NET WEIGHT</th> <th>NET WEIGHT</th> </tr> <tr> <td>6500.00 KG</td> <td></td> <td></td> </tr> </table>		WEIGHT	NET WEIGHT	NET WEIGHT	6500.00 KG			<table border="1"> <tr> <th>PROJECT NAME</th> </tr> <tr> <td>LIFTING</td> </tr> </table>		PROJECT NAME	LIFTING	<table border="1"> <tr> <th>REV</th> <th>REV</th> </tr> <tr> <td>A3</td> <td>E</td> </tr> </table>		REV	REV	A3	E
REV	DATE	BY	CHK	APP	REVISION																																																																																								
E	14/06/2020				AS-BUILT																																																																																								
D	22/05/2020				ADD CLIENT SIGN-OFF TABLE																																																																																								
C	17/04/2020				SUPPORT FRAME HEIGHT + DURATION CHANGED TO 10 HR																																																																																								
B	07/04/2020				SEVERAL MINOR CHANGES																																																																																								
A	3/04/2020				RELEASED FOR MANUFACTURE																																																																																								
DRN	CHK	APP																																																																																											
3rd ANGLE PROJECTION																																																																																													
FRANK	CHECKED	APPROVED																																																																																											
SIGNATURE	DATE																																																																																												
BG	3/04/2020																																																																																												
DQ	3/04/2020																																																																																												
ALL DIMENSIONS IN mm UNLESS OTHERWISE SPECIFIED																																																																																													
RIO TINTO																																																																																													
CLIENT																																																																																													
MineARC Systems 274 Whitehead Road, Whitehead WA 3106 WWW.MINEARC.COM.AU																																																																																													
WEIGHT	NET WEIGHT	NET WEIGHT																																																																																											
6500.00 KG																																																																																													
PROJECT NAME																																																																																													
LIFTING																																																																																													
REV	REV																																																																																												
A3	E																																																																																												
<table border="1"> <tr> <td colspan="2">GA - SAFEROOM 2</td> <td colspan="2">SAFEROOM 2 PS-SDC-10-SIV-10-AU</td> <td colspan="2">S2MA-P435-001</td> </tr> <tr> <td colspan="2">SCALE</td> <td colspan="2">DRAWING TO SHEET</td> <td colspan="2">SHEET</td> </tr> <tr> <td colspan="2">1:100</td> <td colspan="2">1:100</td> <td colspan="2">5 OF 5</td> </tr> </table>										GA - SAFEROOM 2		SAFEROOM 2 PS-SDC-10-SIV-10-AU		S2MA-P435-001		SCALE		DRAWING TO SHEET		SHEET		1:100		1:100		5 OF 5																																																																			
GA - SAFEROOM 2		SAFEROOM 2 PS-SDC-10-SIV-10-AU		S2MA-P435-001																																																																																									
SCALE		DRAWING TO SHEET		SHEET																																																																																									
1:100		1:100		5 OF 5																																																																																									

GA + LIFT