

**Port Notice 02/20
Security Restricted Zones – Port of Gladstone**

Take notice that security restricted zones exist around berth areas within the Port of Gladstone. A person or vessel must not enter, stop or anchor within the zone, unless authorised to do so by an authorised officer of Gladstone Ports Corporation Limited. These zones are in force at all times irrespective of whether a ship is berthed at a berthing area. Berth areas include any wharf, berth, jetty, walkway, approach, pylon or other structure associated with maritime operations, as depicted below. The security restricted zones include:

- a) an area of water within 60 metres from the furthest point of the seaward face of a berth area (each a **Restricted Zone**)
- b) an area of water within 20 metres from the furthest westerly and easterly points of a berth area (each a **Restricted Zone**)
- c) an area of water within 20 metres from the furthest point of the landside face of a berth area (each a **Restricted Zone**)
- d) an area of water within 20 metres from the furthest point of an approach to a berth area (each a **Restricted Zone**)
- e) an area of water within the high water mark and the landside face of a berth area where indicated (at the Auckland Point Facility and LNG operational berths) (each a **Restricted Zone**)
- f) an area of water within landfall and the landside face of a berth area where indicated (each a **Restricted Zone**)
- g) an area of water underneath a berth area (each a **Restricted Zone**)

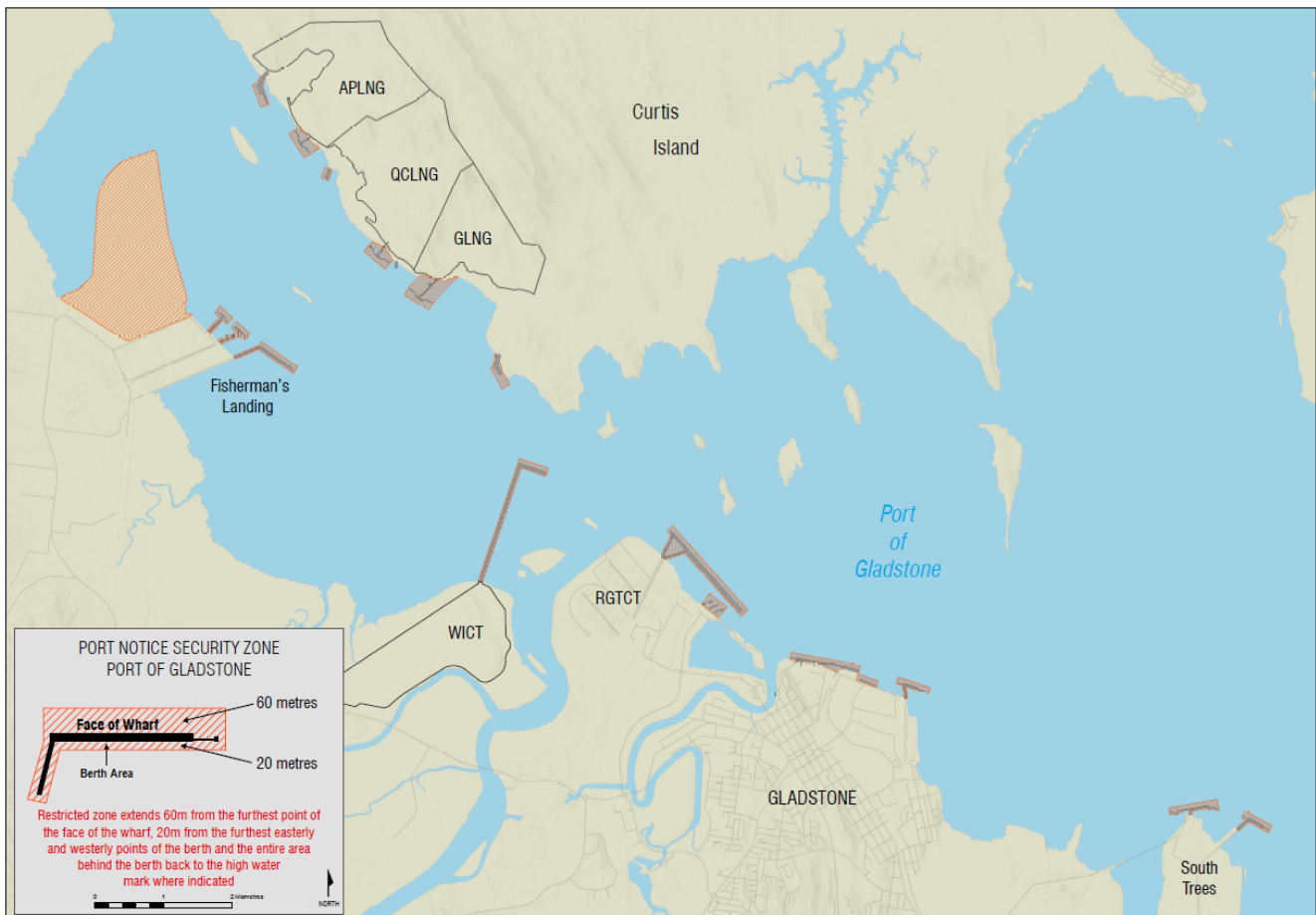

Failure to comply with this port notice is an offence against the *Transport Infrastructure Act 1994*.
Maximum Penalty – 100 Penalty Units Per Offence

RG Tanna Coal Terminal

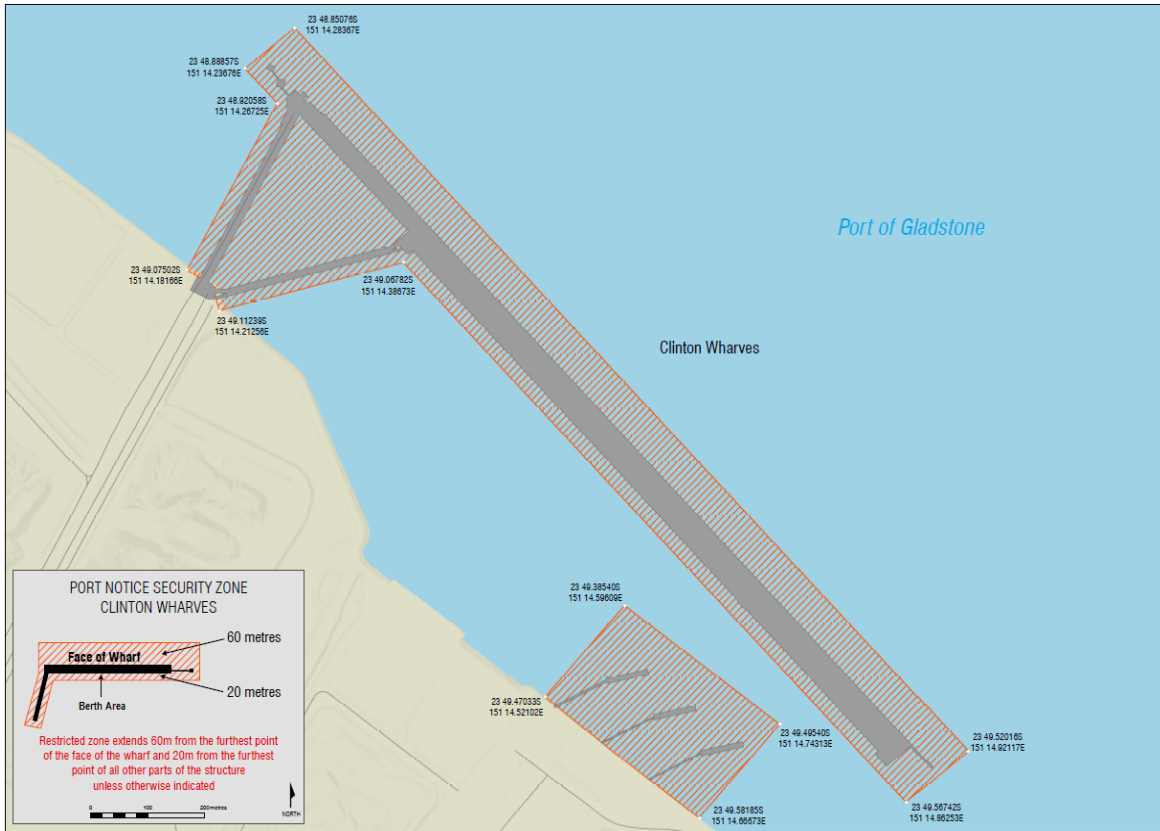

Auckland Point Shipping Terminal

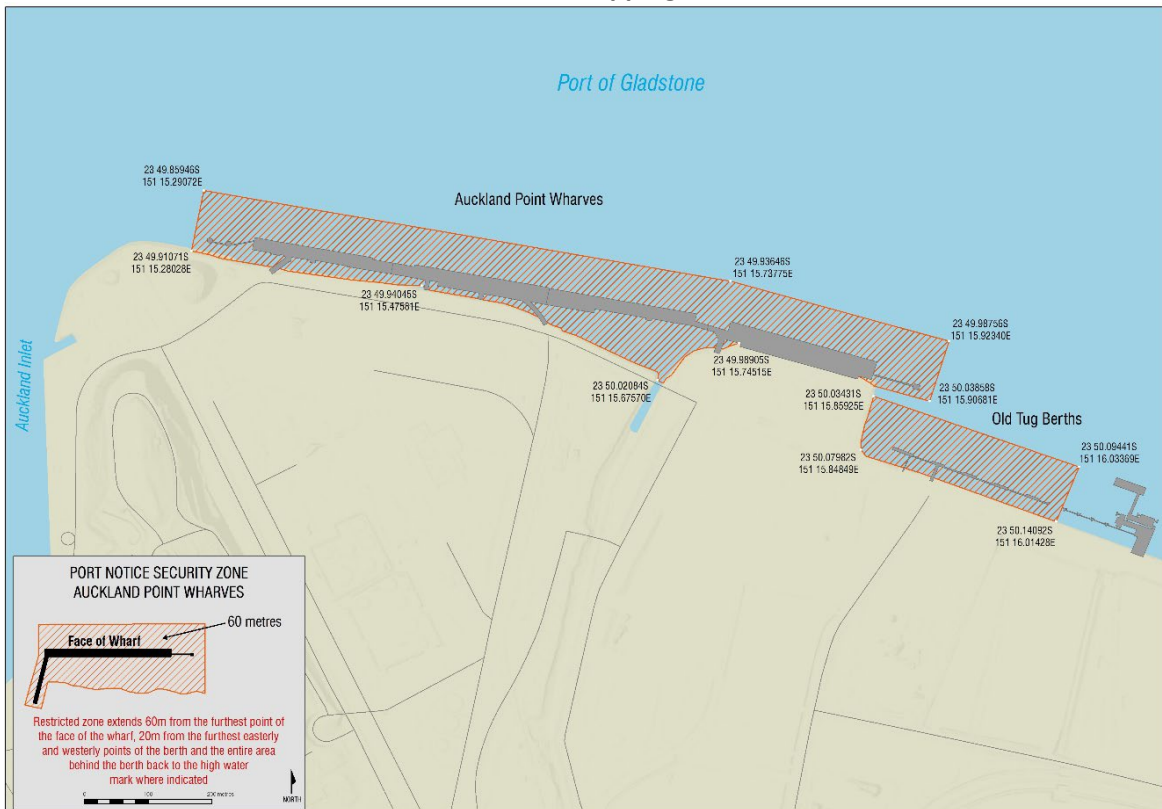

Barney Point Shipping Terminal

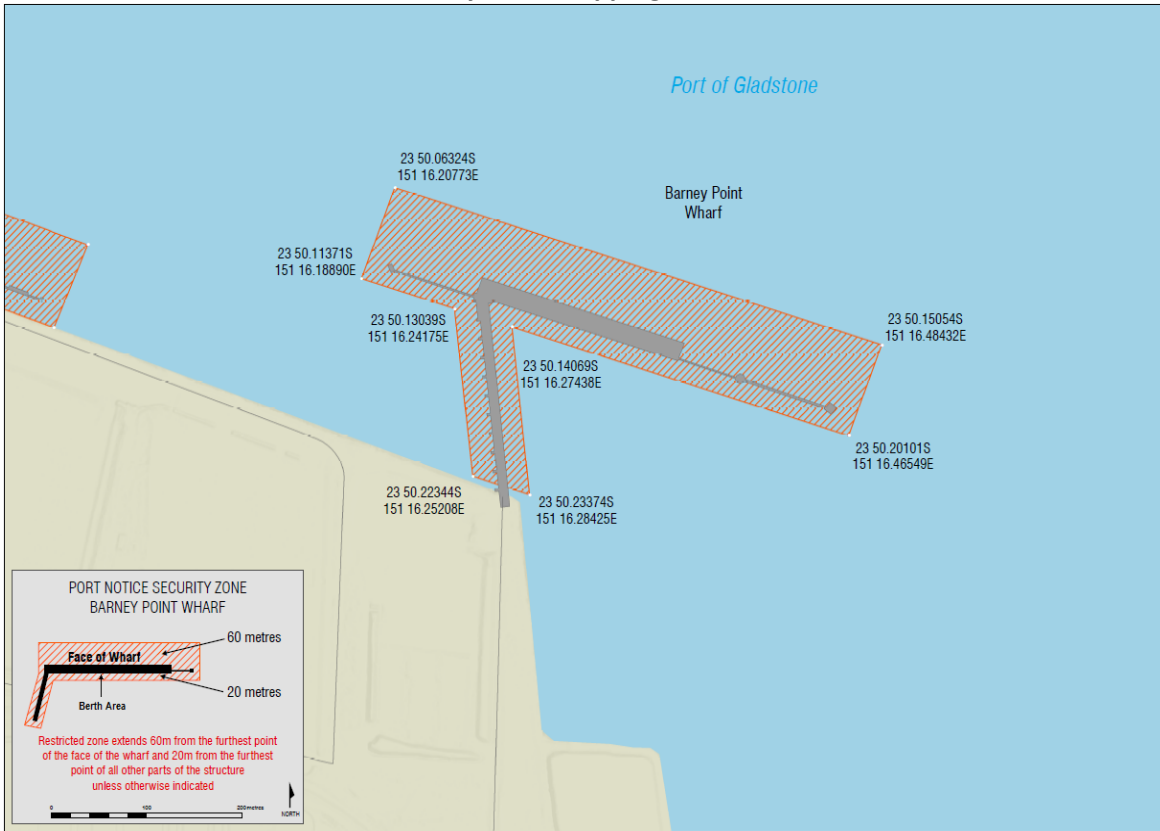

Wiggins Island Coal Export Facility (WICET)

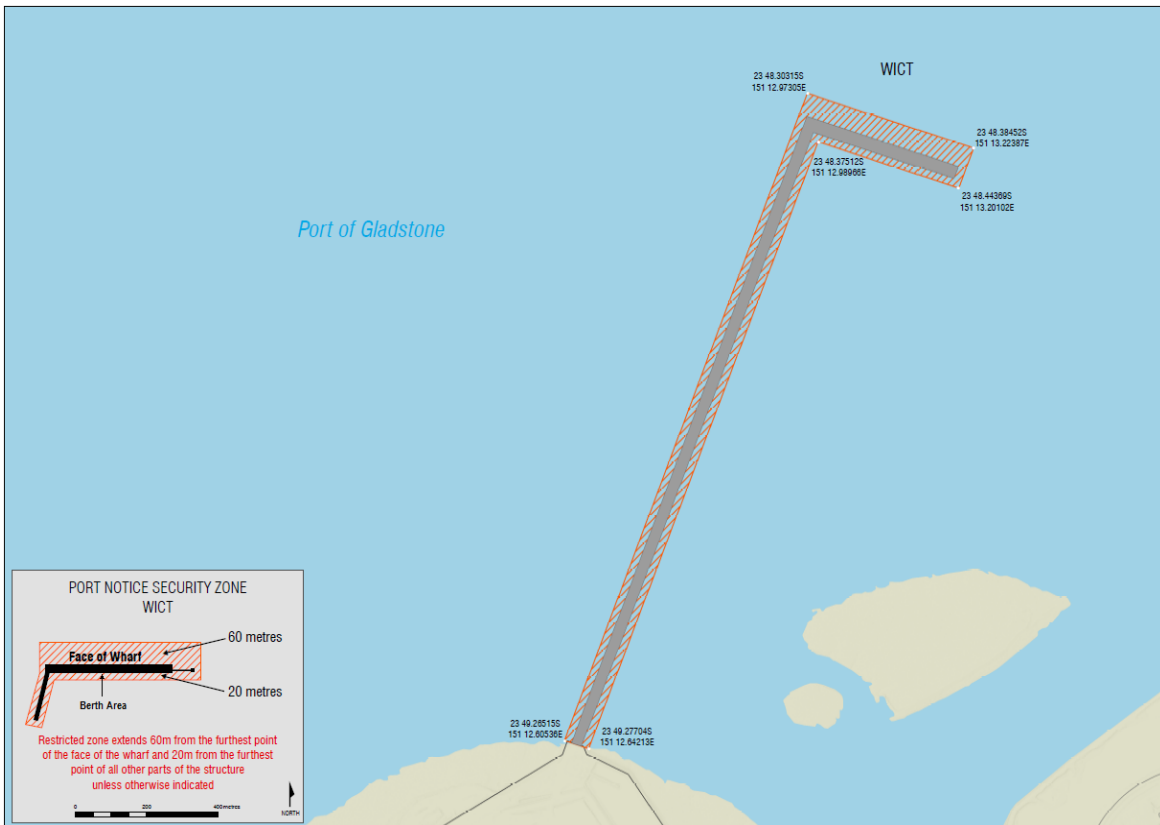

Fisherman's Landing Facility

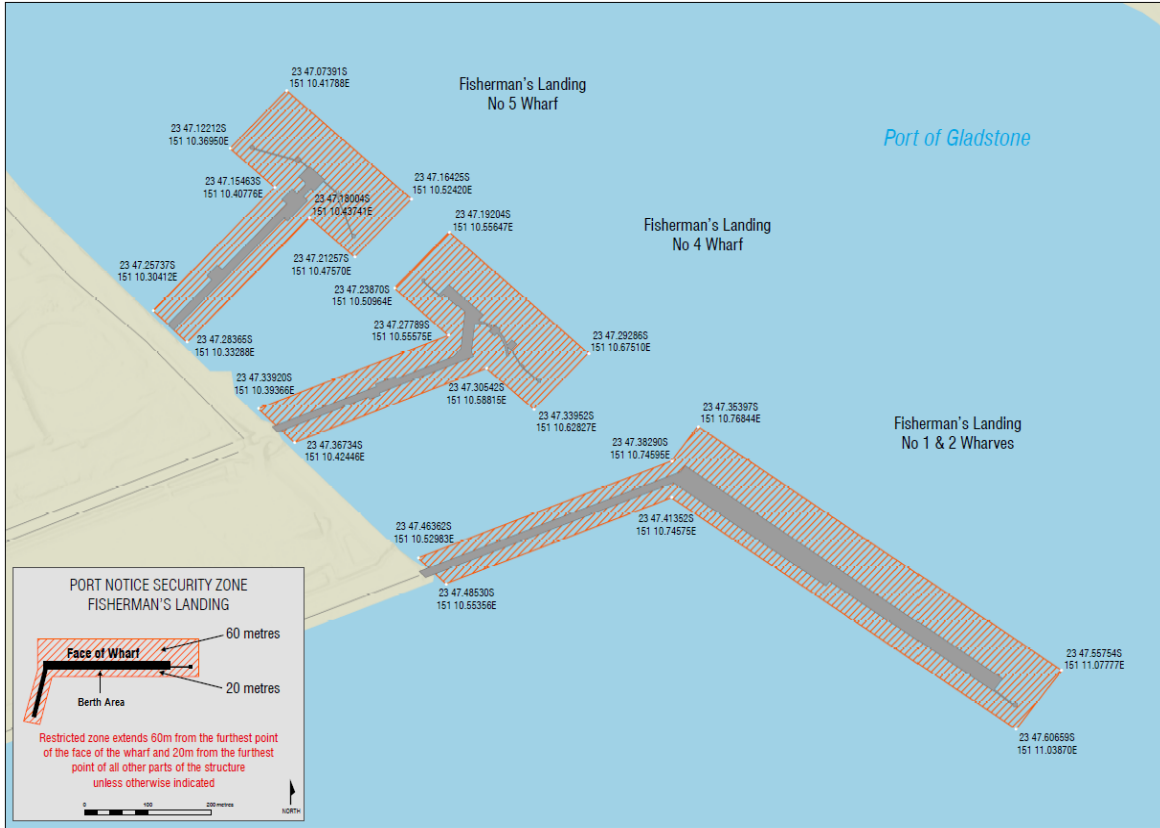

South Trees Facility – QAL and Boyne Smelter Wharves

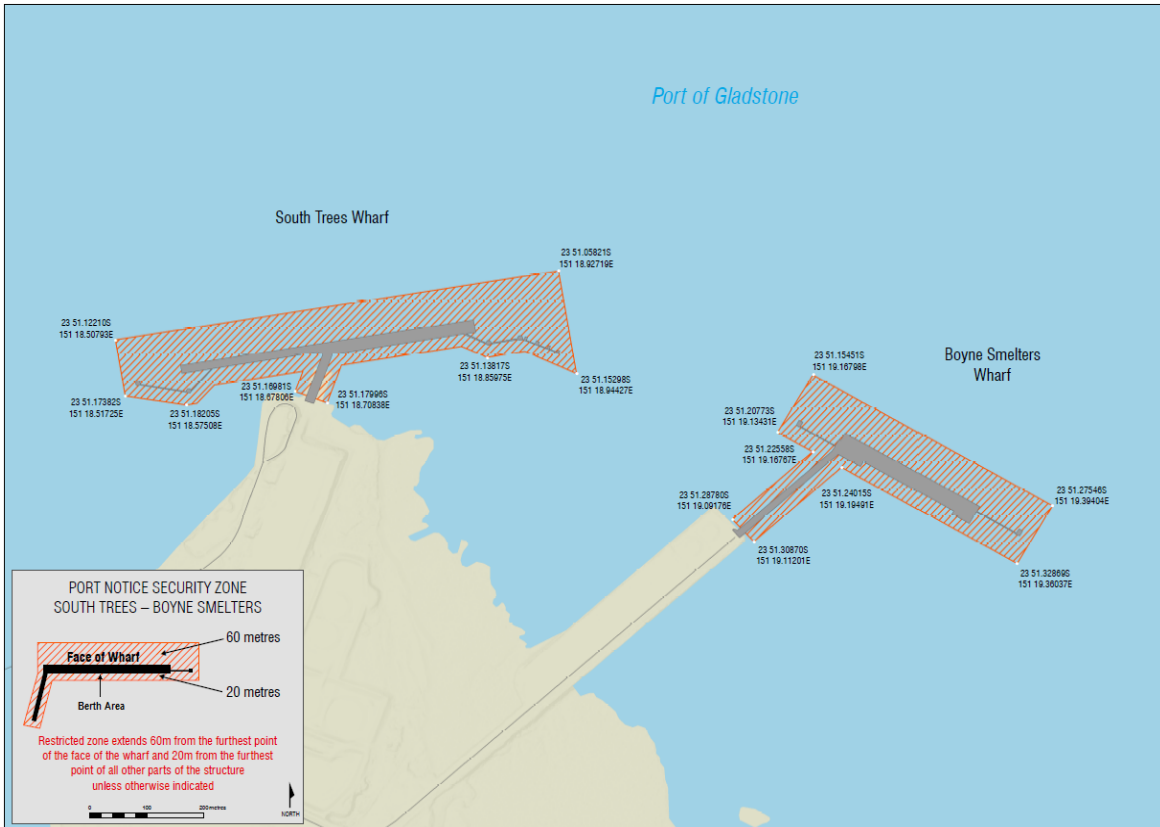

Australia Pacific LNG (APLNG) Curtis Island

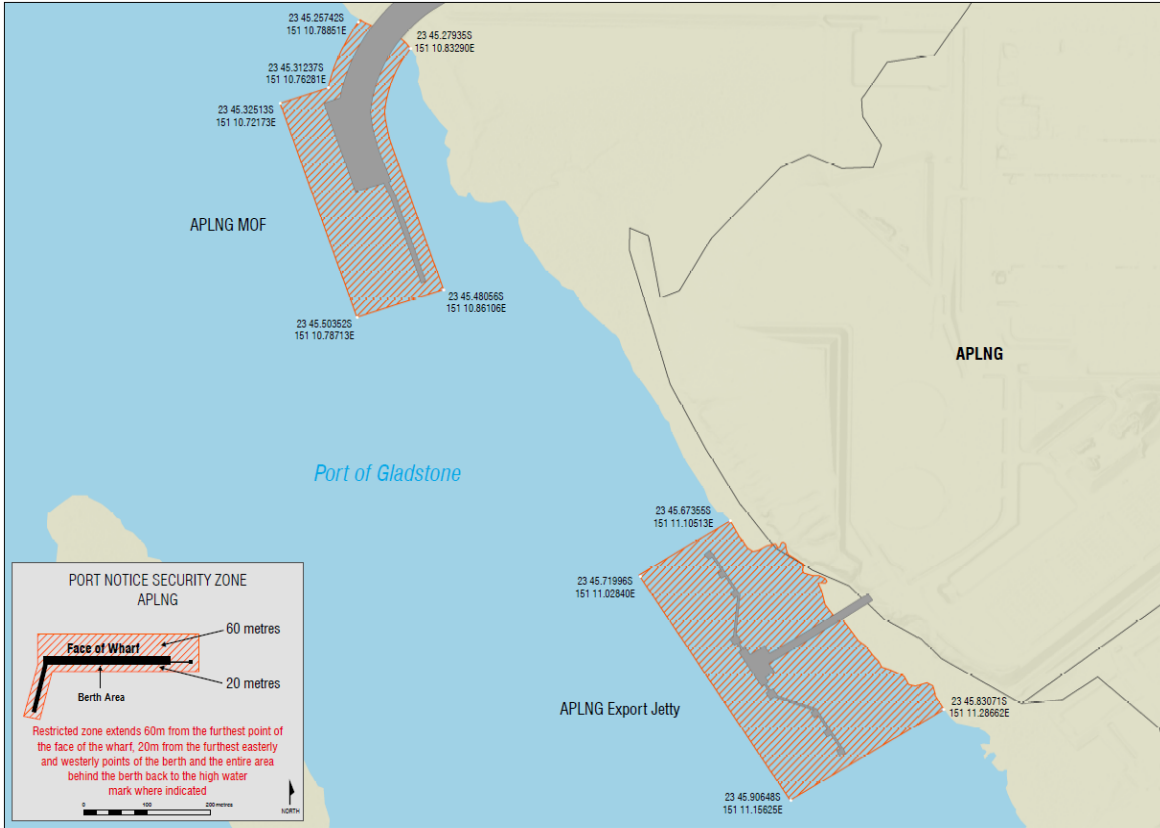

Queensland Curtis LNG (QCLNG) Curtis Island

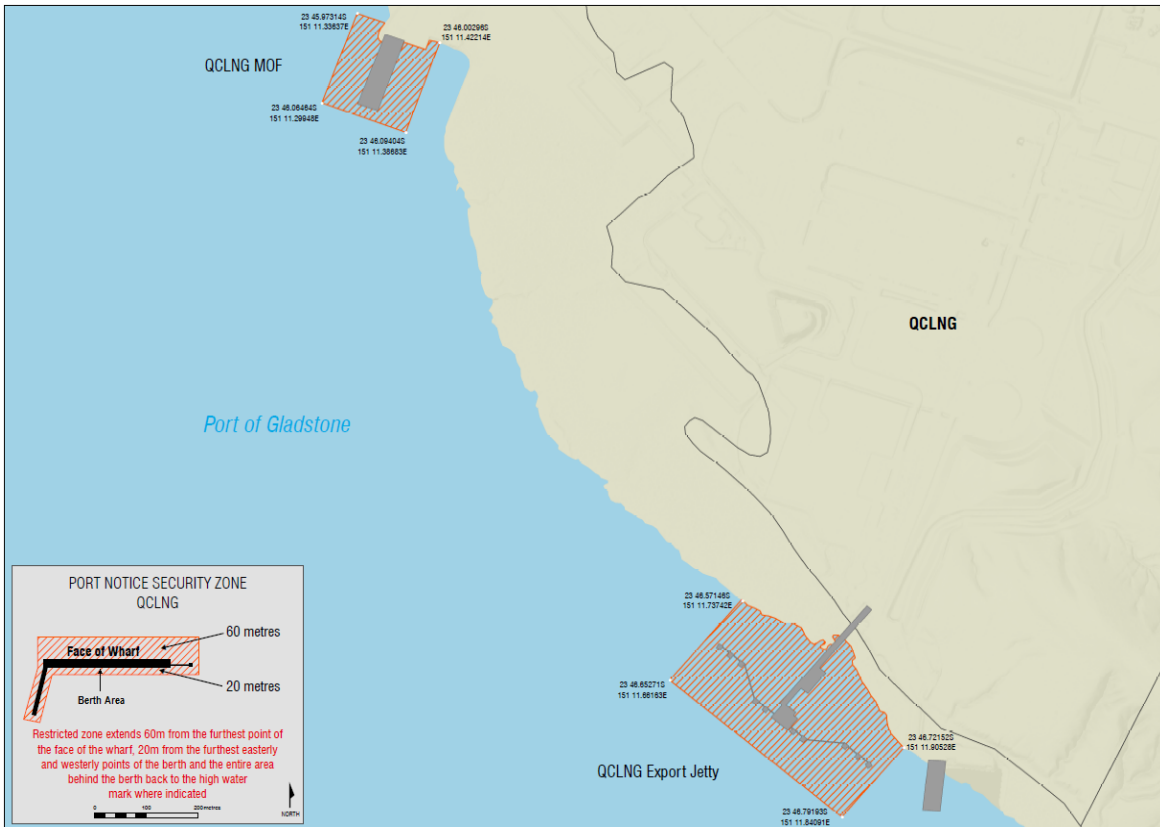

Gladstone LNG (GLNG) Curtis Island

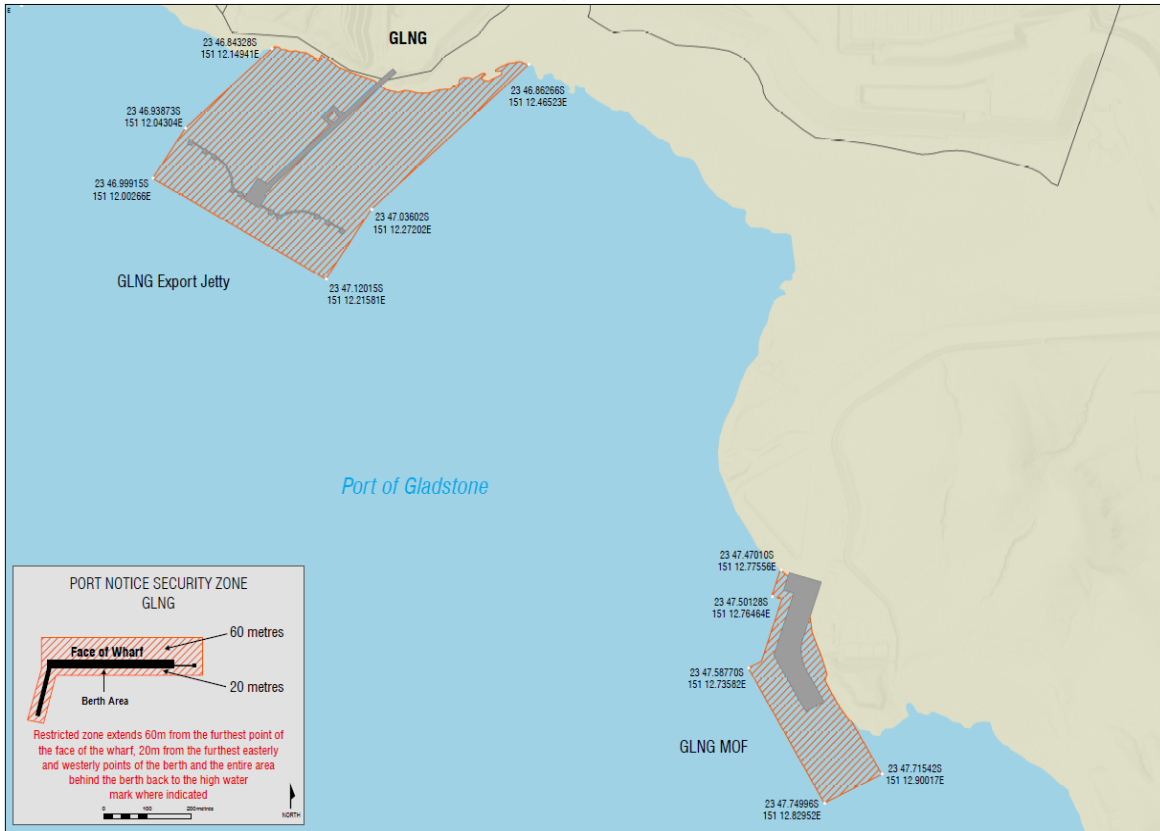

These Gladstone Ports Corporation – Security Restricted Zones are also subject to the Gladstone Port Procedures and powers of the Regional Harbour Master under the *Transport Operations (Marine Safety) Act 1994*.

Craig Walker
Chief Executive Officer (Acting)

31 May 2020
Date